

Welcome to Kindergarten!

*Stix Early Childhood Elementary School
2020-2021*



We are in this together!



This school year is starting off different than what we thought, but please know that we are here for you and your family!

Microsoft Teams

Go to the Calendar tab to join your child's Teacher's classroom. Press the Join button and have your child wait in the waiting room until class starts.

The screenshot displays the Microsoft Teams mobile application interface. At the top, the status bar shows the time as 11:45 AM on Thursday, August 27, and the battery level at 83%. The app's navigation bar includes icons for Activity, Chat, Teams, Assignments, Calendar, Calls, and a More menu. The main screen is divided into two panels. The left panel, titled 'Calendar', shows a list of events for August 27 and August 28. The right panel, titled 'Mrs. Smith's Live Classroom', provides details for the selected event, including the date (Friday, August 28, 2020), time (8:15 am - 11:30 am), and a 'Join' button. Below the event details, there is a section for 'SHARED TO CHANNEL' and a list of participants, including 'Smith, Megan E.' as the organizer. An orange arrow points to the 'Calendar' icon in the bottom navigation bar.

11:45 AM Thu Aug 27

Calendar

August 27 Today

- Supports for a Virtual World
9:00 am - 12:00 pm NOW
- ELA Support Stix (F&P)
12:30 pm - 3:00 pm
- Canceled: Zoom meeting invitation - Rebbecca Hende...
12:30 pm - 1:00 pm
<https://us04web.zoom.us/j/8231174840?pwd=OXdvS25CWjVHaU...>
- Canceled: Test
2:30 pm - 3:00 pm

August 28 Tomorrow

- Mrs. Smith's Live Classroom
8:15 am - 11:30 am
- Canceled: KG TEST
8:30 am - 11:30 am
- Small group time test
12:00 pm - 12:15 pm
- Canceled: PE TEST
1:00 pm - 1:30 pm
- Kindergarten Meet the Teacher
2:00 pm - 3:00 pm

Mrs. Smith's Live Classroom

Friday, August 28, 2020
8:15 am - 11:30 am
[Share meeting invite](#)
[+1 314-356-8884 \(Toll\) United States](#)

[Join](#) [RSVP](#)

Join Microsoft Teams Meeting +1 314-356-8884 United States, St. Louis (Toll) Conference ID: 586 871 064# Local numbers | [Reset PIN](#) | [Learn more about Teams](#) | [Meeting options](#) [See more](#)

SHARED TO CHANNEL

KT General
K TEST TEAM

PARTICIPANT

MS Smith, Megan E.
Organizer

Activity Chat Teams Assignments **Calendar** Calls More

Technology

- Ipads: NO password to get in
- Microsoft Teams Login ID: Your child's user name, which is their network ID plus @slps.org behind it. (Please do not use email as login)
 - Example: vnabual9032, you would add vnabual9032@slps.org
- Video on How to Log onto Microsoft Teams:
 - <https://www.microsoft.com/en-us/videoplayer/embed/RE4rrKE?pid=ocpVideoO-innerdiv-oneplayer&postJsllMsg=true&maskLevel=20&market=en-us>
- Parents Technology Help Contact Number:
 - 314. 345.5656

Communication

This will be our main form of communication- please make sure you are sign up for Class Dojo. If you are not, reach out to your child's teacher.



Virtual Class Expectations

Please review these expectations with your child

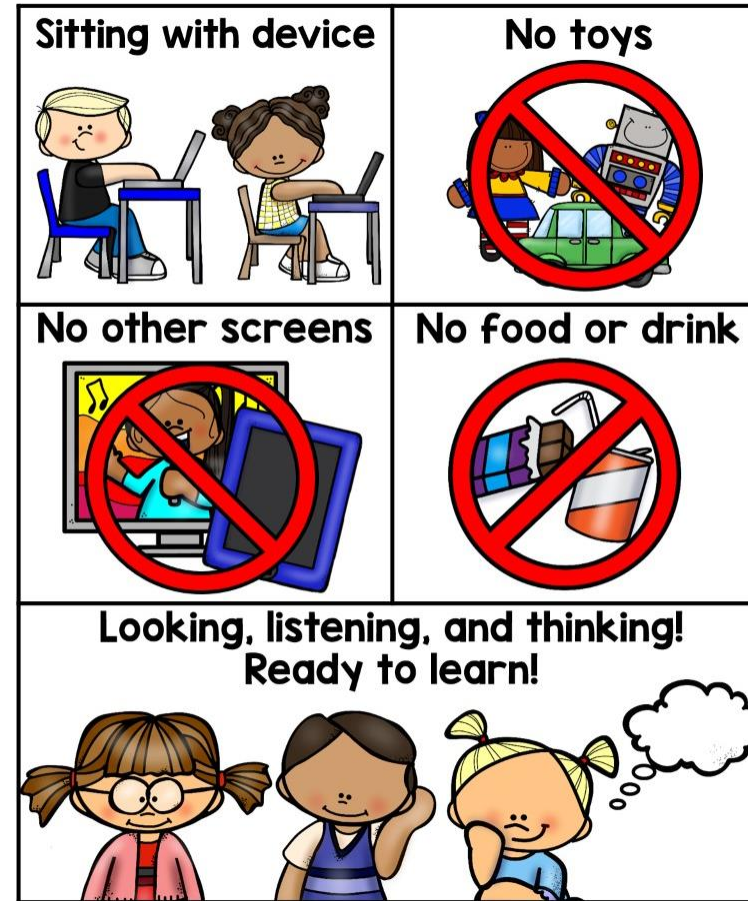
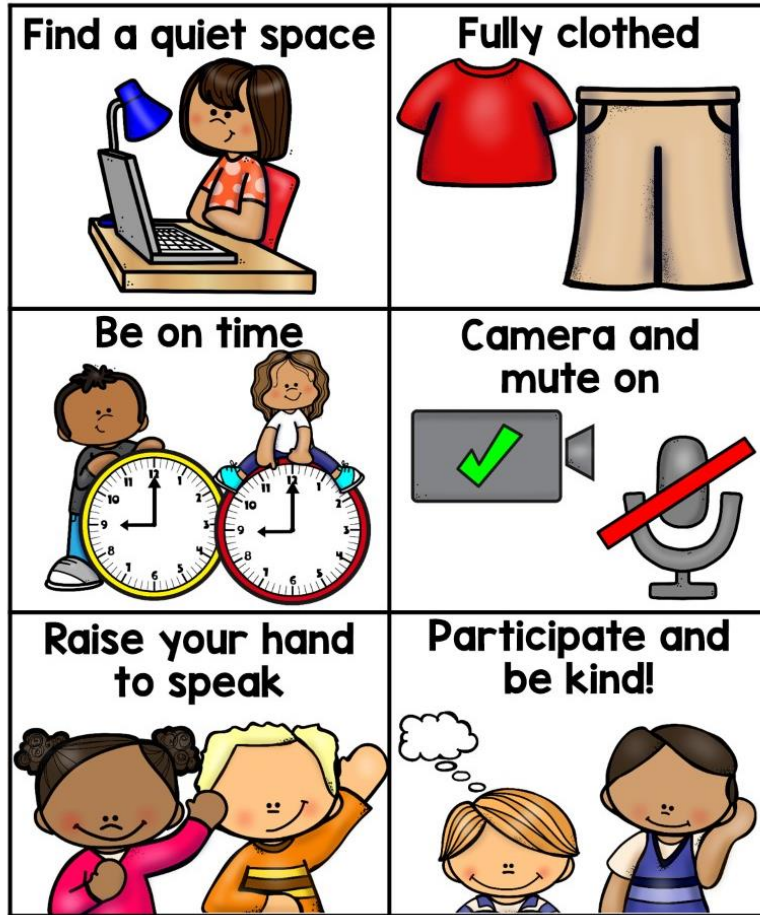

Schedule for Weeks and 1 and 2 (Aug. 31)

KG Schedule- Week One and Two

Time	Subject
8:15-8:30	Attendance
8:30-9:00	Science/SS Planner
9:00-9:05	Brain Break
9:05-9:30	ABC Bootcamp
9:30-9:40	Restroom (5 mins) Brain Break (5 mins)
9:40-10:00	ELA Planner
10:00-10:05	Brain Break
10:05-11:05	Math
11:05-11:30	Class meeting
11:30-12:00	Lunch
12:00-1:00	Small Group Instruction and Independent Work Time
1:00-1:50	Specials
1:50-3:00	Independent Work Time

Schedule for Week 3 and following weeks (Starting Sep. 14)

<u>Normal Kg Schedule</u>	
Time	Subject
8:15-8:30	Attendance
8:30-9:15	ABC Bootcamp & ELA Planner
9:15-9:25	Restroom (5 mins) Brain Break (5 mins)
9:25-10:25	Math
10:25-10:30	Brain Break
10:30-11:00	Science/SS
11:00-11:30	Class meeting
11:30-12:00	Lunch
12:00-1:00	Small Group Instruction and Independent Work Time
1:00-1:50	Specials
1:50-3:00	Independent Work Time

Supply List

- Pencils
- Crayons
- Scissors
- Glue Stick
- Play-Doh



If you have not done so already, please call the school to pick up your child's iPad and work packet.

THANKS!

Do you have any questions?

Erika Johnson- erika.johnson@slps.org
Victoria Nabual- victoria.nabual@slps.org
Megan Smith- megan.smith3@slps.org
Elene Sullivan- elene.sullivan@slps.org
Aric Wanagat- aric.wanagat@slps.org

